

Date: 8th September, 2025

The Secretary
BSE Limited
Phiroze Jeejeebhoy Towers,
New Trading Wing,
Dalal Street, Mumbai- 400001.
Scrip Code: 533152

The Manager
National Stock Exchange of India Limited
Exchange Plaza, C-1, Block "G"
5th floor, Bandra Kurla Complex,
Bandra East, Mumbai- 400051.
Symbol: MBLINFRA

Sir,
Corporate Presentation

Please find enclosed Corporate Presentation of the Company.

Please treat this as compliance with Regulation 30 of SEBI (Listing Obligations and Disclosures Requirements) Regulations 2015.

Thanking you,
Yours faithfully,
For MBL Infrastructure Ltd.

(Anubhav Maheshwari)
Company Secretary



Encl: a/a

MBL Infrastructure Ltd.

Registered & Corporate Office : Baani Corporate One, 308, 3rd Floor, Plot No. 5, Commercial Centre, Jasola, New Delhi-110 025
Tel. : +91-11-44792982, 43401205 Email : delhi@mblinfra.com Website : www.mblinfra.com, CIN-L27109DL1995PLC338407



MBL

INFRASTRUCTURE LIMITED

Investor Presentation – September 2025

Disclaimer

This presentation and the accompanying slides (the “Presentation”) have been prepared by MBL Infrastructure Limited (“MBL” or the “Company”) solely for information purposes and do not constitute an offer to sell or, recommendation or solicitation of an offer to subscribe for or purchase any securities and nothing contained herein shall form the basis of any contract or commitment whatsoever.

The information contained in this Presentation should be considered in the context of the circumstances prevailing at the time and has not been, and will not be, updated to reflect material developments which may occur after the date of the Presentation. The information set out herein may be subject to updating, completion, revision, verification and amendment and such information may change materially. This presentation is based on the economic, regulatory, market and other conditions as in effect on the date hereof. It should be understood that subsequent developments may affect the information contained in this presentation, which neither the Company nor its affiliates, advisors or representatives are under an obligation to update, revise or affirm.

You acknowledge and agree that the Company and/or its affiliated companies and/or their respective employees and/or agents have no responsibility or liability (express or implied) whatsoever and howsoever arising (including, without limitation for any claim, proceedings, action, suits, losses, expenses, damages or costs) which may be brought against or suffered by any person as a result of acting in reliance upon the whole or any part of the contents of this Presentation and neither the Company, its affiliated companies nor their respective employees or agents accepts any liability for any error, omission or misstatement, negligent or otherwise, in this Presentation and any liability in respect of the Presentation or any inaccuracy therein or omission therefrom which might otherwise arise is hereby expressly disclaimed.

Certain statements contained in this Presentation may be statements of the Company’s beliefs, plans and expectations about the future and other forward looking statements that are based on management’s current expectations or beliefs as well as a number of assumptions about the Company’s operations and factors beyond the Company’s control or third party sources and involve known and unknown risks and uncertainties that could cause actual results to differ materially from those contemplated by the relevant forward looking statements. Forward looking statements contained in this Presentation regarding past trends or activities should not be taken as a representation that such trends or activities will continue in the future. There is no obligation to update or revise any forward looking statements, whether as a result of new information, future events or otherwise. You should not place undue reliance on forward looking statements, which speak only as of the date of this Presentation.

Table of **Contents**



Company Overview.....01



Business Overview.....02



Financial Highlights03



COMPANY OVERVIEW

COMPANY OVERVIEW



- Incorporated in 1995; listed on BSE & NSE since 2010. The Promoters' holding is 74.01%.
- MBL is engaged in the execution of civil engineering infrastructure projects: Roads & Highways (Construction, BOT, O&M), Building, Housing & Urban Infrastructure, Railways/Metro and Other Infrastructure.
- MBL was among the first batch of contractors to be awarded the contracts of prestigious North South East West Corridor by NHAI and was the first to complete the project.
- MBL was amongst the early batch of contractors to be awarded contract for maintenance of National Highways by NHAI
- MBL has a large fleet of construction equipment.

Business Segments



**ROADS & HIGHWAYS
CONSTRUCTION/EPC**



**ROADS & HIGHWAY
BOT PROJECTS**



ROADS & HIGHWAYS O&M



**BUILDING , HOUSING &
URBAN INFRASTRUCTURE**



**RAILWAYS/ METRO & OTHER
INFRASTRUCTURE**

JOURNEY SO FAR..

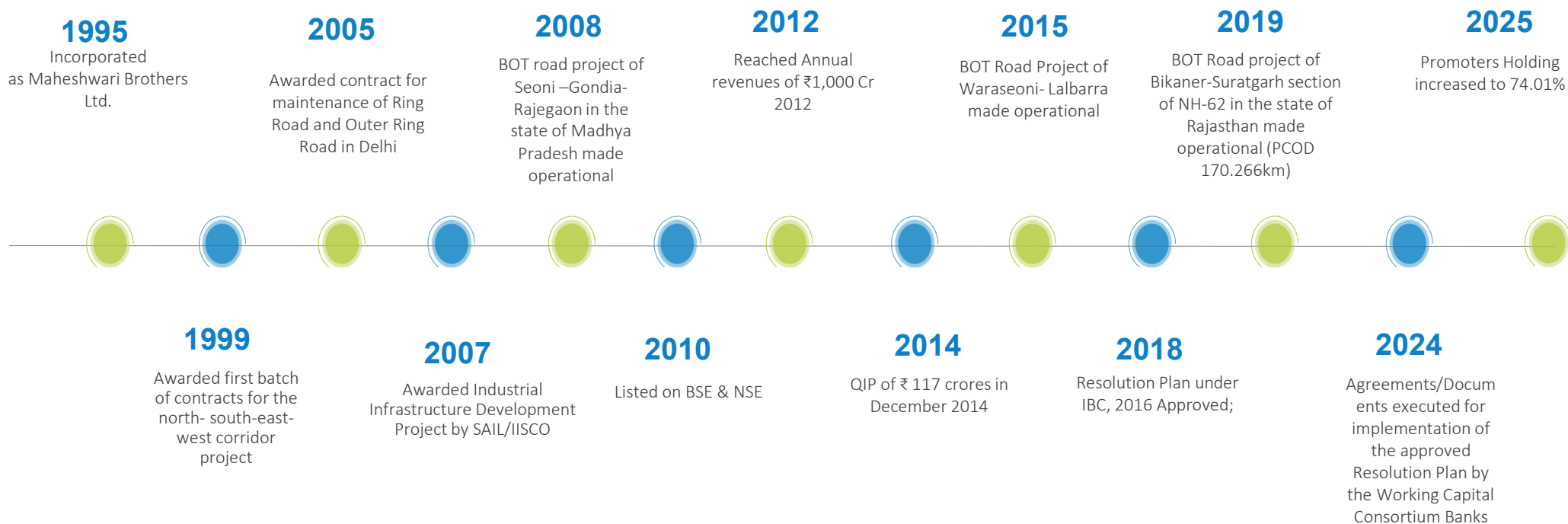

KEY STRENGTHS

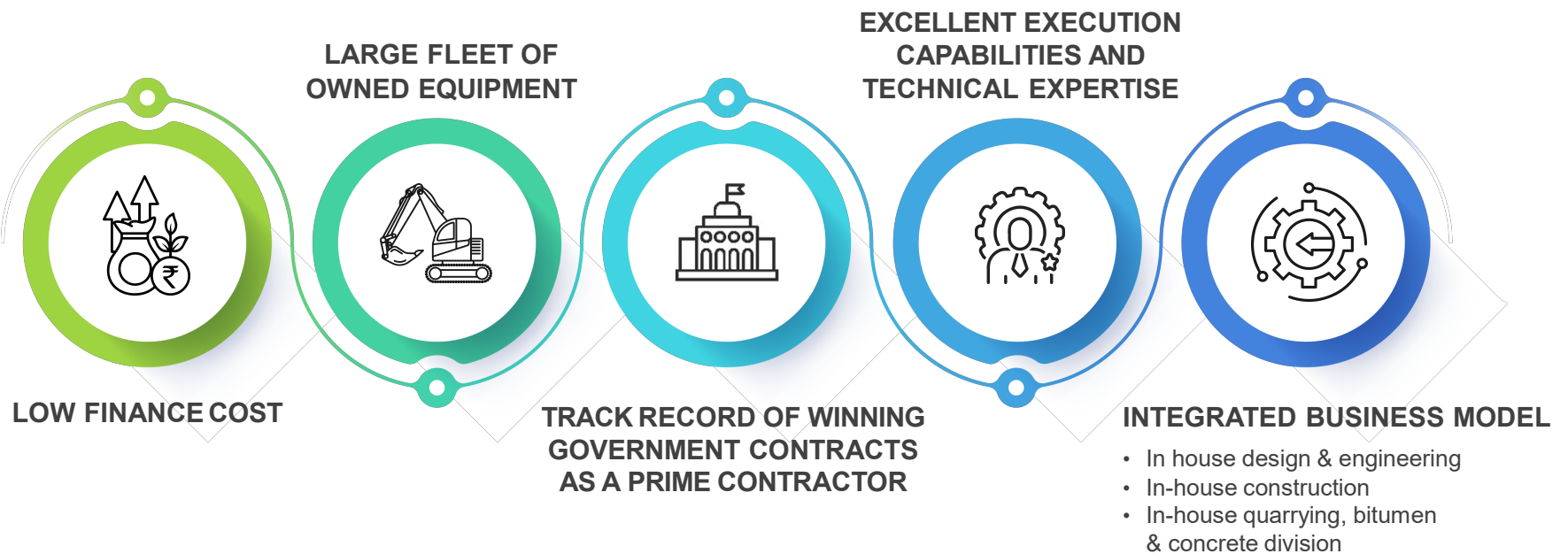

OPPORTUNITIES



In the Union Budget 2025-26, the government has allocated ₹2.87 lakh crore to MoRTH. Out of this, ₹1.70 lakh crore has been allocated to the NHAI.

Vision 2047 and national highway expansion. India plans to add 200,000 km of national highways by the end of 2025, with 22 new greenfield expressways, 23 high-impact projects, and 15 multimodal logistics parks under development

The NIP continues to be a flagship initiative aimed at facilitating world-class infrastructure across the country. It envisages investments of over ₹100 lakh crore across sectors like roads, railways, ports, and airports by 2025

Under Phase I, approximately 34,800 km of highways are targeted, with 19,800 km already completed. Phase II aims to add 50,000 km of access controlled expressways by 2027–28, ensuring every location is within 100–150 km of a corridor.



Under the Pradhan Mantri Gram Sadak Yojana Phase IV (until 2028–29), 125,000 km of rural roads will be constructed using geosynthetics and prefabricated bridges

Over 75% of new road development will be through Public-Private Partnership (PPP) models such as BOT and Hybrid Annuity Model, enhancing long-term asset quality and maintenance.

₹ 10 lakh crore initiative aims to upgrade 25,000 km of two-lane roads to four lanes, and 16,000 km to six lanes over the next two years.

BOARD OF DIRECTORS



Mr. Anjanee Kumar Lakhotia
(Chairman & Managing Director)

- Promoter of the Company.
- Has over three decades of experience in the infrastructure industry.
- A commerce graduate from St. Xaviers College, Kolkata and is a fellow member of the Institute of Chartered Accountants of India.



Mr. Dinesh Kumar Saini
(Independent Director)

He completed his Bachelor's Degree in Civil Engineering in 1981 from Indian Institute of Technology (IIT), Roorkee and also Masters Degree in Building Science and Technology in 1983 from IIT Roorkee.



Mr. Mukesh Kumar Jain
(Independent Director)

- He holds B. Tech (Civil Engineering) from IIT, Delhi (1985).
- He has over four decades of experience in National Highway Projects execution, Planning, tolling operations, policy formulation and Management.
- He has successfully executed large scale infrastructure projects spanning 20000+ km of highways, expressways, major bridges, tunnels etc.
- He has held key leadership roles including as Chief General Manager, NHAI, Director, IHMCL and Managing Director of multiple NHAI subsidiaries.



Mr. Ram Dayal Modi
(Independent Director)

- Has over four decades of rich experience in Banking and Financial Services with SBI Group.
- He is gold medalist in MA (Political Science), University of Udaipur, Rajasthan and holds certified Associate of Indian Institute of Bankers (Part I)
- He has expertise in area of Credit, Forex, Project Appraisal & Funding, Business Planning, Branch Expansion, Training System, Operations & Branch Banking, Technical & Management Consultancy.



Ms. Megha Singh
(Independent Director)

- She is an Hons. Graduate in Journalism from Lady Shri Ram College for Women, Delhi, with a Post Graduate Diploma in Advertising & Marketing from Xavier Institute of Communication, Mumbai.
- She has about two decades of experience in the field of mass communication and has been associated as an independent consultant with reputed advertising agencies & media houses.



Mr. Surender Aggarwal
(Executive Director)

- Has more than two and half decades of versatile experience in the field of civil engineering
- He is a Post Graduate with M.Tech (Structures) from IIT (Delhi).



BUSINESS OVERVIEW

BUSINESS SEGMENTS



Roads & Highways Infrastructure : Construction/EPC	Roads and highways infrastructure: Operations and maintenance	Road and highways infrastructure: BOT projects	Building, housing and urban infrastructure: Construction	Railways/ metro and other infrastructure: Construction
<ul style="list-style-type: none"> Executed major projects across multiple states including WB, MP, Maharashtra, Assam, UP, Delhi, Rajasthan, Karnataka, Haryana, Odisha, AP, Bihar & Uttarakhand. Strong presence in civil engineering with focus on roads and highways. Among the first contractors to win NHAI's North-South-East-West Corridor project. First contractor to successfully complete the corridor project. 	<ul style="list-style-type: none"> In 2005, secured first contract for maintenance of Inner & Outer Ring Road, Delhi. Road maintenance initiatives received public recognition. Among the early contractors awarded National Highway maintenance projects by NHAI 	<ul style="list-style-type: none"> Entered the BOT sector in 2002. Follows an integrated model covering design, engineering, execution, toll collection, and O&M. Leverages in-house construction equipment for project delivery.. 	<ul style="list-style-type: none"> Executed industrial and urban infrastructure projects across India. Delivered multiple housing and building projects as EPC contractor. Strong track record positions MBL for future opportunities. 	<ul style="list-style-type: none"> Executed railway projects including ROBs, RUBs, and civil works. Delivered 2 RUBs at Narela & Badli, and 4 ROBs at Sonapat & Faridabad. Completed Kalindi Kunj Depot project for DMRC, Delhi.

GEOGRAPHICAL PRESENCE & CLIENTS



Pan India presence

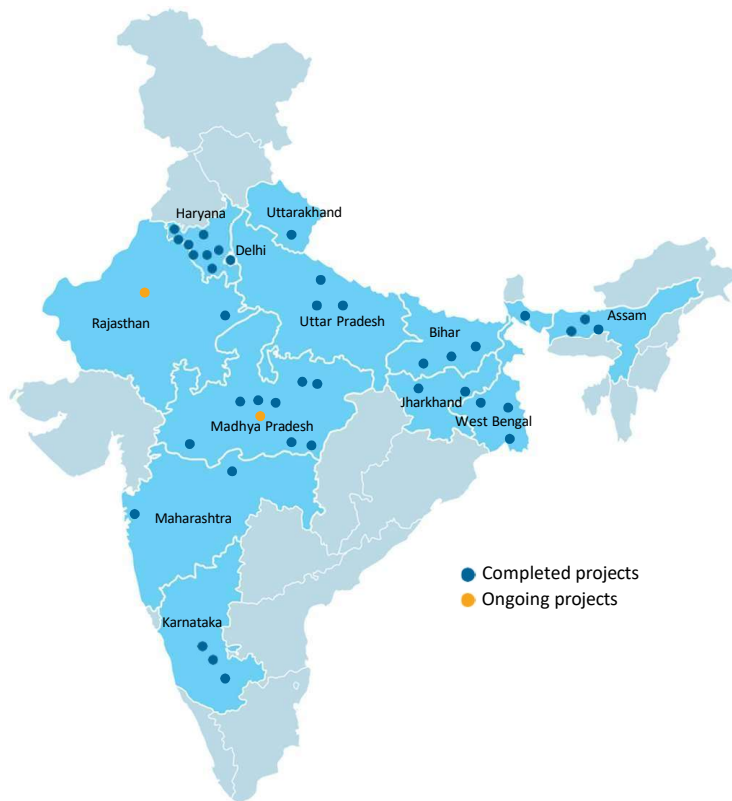

Clients

Some of the clients :

- National Highways Authority of India (NHAI)
- Ministry of Roads Transport & Highways of India (MoRTH)
- Military Engineering Services (MES)
- Delhi Metro Rail Corporation (DMRC)
- Madhya Pradesh Road Development Corporation Ltd. (MPRDCL)
- Bihar State Road Development Corporation (BSRDC)
- National Building Construction Corporation Ltd. (NBCC)
- Haryana Urban Development Authority
- Mumbai Metropolitan Region Development Authority
- Steel Authority of India Limited (SAIL)
- Central Public Works Department (CPWD)
- Public Works Department, Various States
- Municipal Corporation of Delhi (MCDs)
- Rail Vikas Nigam Limited (RVNL)
- MP Housing Board
- Haryana State Roads & Bridges Development Corporation Limited (HSRDC)
- Rites Ltd.

PROJECT GALLERY - ROADS & HIGHWAYS

INFRASTRUCTURE-CONSTRUCTION PROJECTS



Development & Operation of Bikaner- Suratgarh Section of NH-62
(earlier NH-15) in the state of Rajasthan



Strengthening, Widening, Maintaining and Operating 18.303 kms Waraseoni-Lalbarra Road in the state of Madhya Pradesh



Construction of 2 lane flyover on Guwahati Bypass of NH-115 (earlier NH-37) in the state of Assam



Development & Operation of Bikaner- Suratgarh Section of NH-62
(earlier NH-15) in the state of Rajasthan



4 lane of km 41-51 of Agra Dholpur of NH- 46 (earlier NH 3), in the state of Rajasthan



4 laning at Agra- Gwalior section, NH-2, in the State of Madhya Pradesh



Development & Operation of Bikaner- Suratgarh Section of NH-62
(earlier NH-15) in the state of Rajasthan



Upgradation of roads and bridges of Shivganj- Rafiganj- Goh-Uphara-Devkund- Baidrabad Road (SH-68, in the state of Bihar)



Widening & Strengthening of existing National Highway from 2 lane to 4 lane of Sonapur to Guwahati section of NH-115 (earlier NH 37)

PROJECT GALLERY - BUILDING, HOUSING & URBAN INFRASTRUCTURE PROJECTS



National Law University, Rai in Sonepat, for PWD (B & R), Haryana.



Residential accommodation for NHA staff at Sector 17, Dwarka, New Delhi



Construction of Director/Dean Bungalow, QIP Centre & accommodation for SPA at Bhopal



Police Station & Police Colony, Delhi Cantt. for MHA, Delhi Police through RITES Ltd



Construction of Police station & Residential Quarters, Hari Nagar, Delhi for MHA, Delhi Police through RITES Ltd.



Police Station & Residential Quarters at Kondli, New Delhi for MHA, Delhi Police through RITES Ltd.



Construction of 222 Flats at Keelandev Tower, Bhopal for MP Housing & Infrastructure Development Board



Construction of 92 flats at Mahadev Towers, Bhopal for MP Housing & Infrastructure Development Board



Construction of 96 flats at Tulsi Tower, Bhopal for MP Housing & Infrastructure Development Board

PROJECT GALLERY



ROADS & HIGHWAYS INFRASTRUCTURE

– Maintenance Projects



Maintenance of NH-19, (earlier NH-2)
Barwa Adda –Panagarh Section (KM
398.75 –KM 512.00) in the state of
Jharkhand & WestBengal



**Toll Plaza construction at
Delhi –Agra, NH-44** (earlier NH-2)



**Comprehensive maintenance
of Ring Road, Delhi**

RAIL/ METRO & OTHERINFRASTRUCTURE

- Construction Projects



**Construction of Metro Rail
Depot, Kalindi Kunj, New Delhi**



**Construction of RUB at Badli,
New Delhi**



**Approach Road 2 lane from GT
Road at Neamatpur to Burnpur,
West Bengal**

CURRENT PROJECTS



Roads & Highways Infrastructure - Construction Projects

S.No.	Project Name	Client	Amount (₹ Lakhs)
1.	Development & Operation of Bikaner - Suratgarh Section of NH-62 (Km. 553/869 of NH-11 to Km. 173/000 of NH-62 (earlier NH-15) in the State of Rajasthan on DBFOT basis	Ministry of Road Transports & Highways	64,835 (Original Scope of Work completed. New change in Scope of work of Rs 2348 lakhs in progress)
	Total		64835

Roads & Highways Infrastructure - Maintenance Projects

S.No.	Project Name	Client	Amount (₹ Lakhs)
1.	Maintenance of Bikaner - Suratgarh Section of NH- 62 (Km. 553/869 of NH-11 to Km. 173/000 of NH-62) in the State of Rajasthan	Ministry of Road Transports & Highways	23264
2.	Maintenance of Waraseoni-Lalbarra Road in the state of Madhya Pradesh	M.P.Road Development Corporation Ltd	732
	Total		23996

CURRENT BOT PROJECTS



(₹ in Lakhs)

Particulars	Waraseoni- Lalbarra Road	Bikaner-Suratgarh
Type	Toll & Annuity	Toll
Project Cost	7398	87355
Concession Period (years)	15	16
Toll Start Date	3rd August 2015	17th February 2019
Concession end date-Original	June, 2027	September, 2029
State	Madhya Pradesh	Rajasthan
Awarding Authority	MPRDCL	MoRTH (Through PWD Rajasthan)

SOME COMPLETED ROADS & HIGHWAYS INFRASTRUCTURE CONSTRUCTION PROJECTS



S.No.	Project Name	Client	Amount (₹ in lakhs)
1	Development & Operation of Bikaner – Suratgarh Section of NH-62 (Km. 553/869 of NH-11 to Km. 173/000 of NH-62) in the State of Rajasthan on DBFOT basis for Ministry of Road Transport & Highways through PWD, Rajasthan	Ministry of Road Transports & Highways	64,835
2	Widening & Strengthening of existing National Highway from 2 Lane to 4 Lane from Km 183.000 to 163.895 of Sonapur to Guwahati Section of NH-115 (earlier NH-37) in the State of Assam on EW-II under Phase of NHDP Package AS-03	National Highways Authority of India	21,459
3	Improvement / Upgradation of roads and bridges of Shivganj – Rafi ganj – Goh-Uphara-Devkund-Baidrabad Road (SH-68), Package-1	Bihar State Road Development Corporation Ltd.	19,281
4	Rehabilitation and up gradation of Pundibari to Baxirhat section of NH-10 (earlier NH-31) from Km 770.00 to 816.00 of NH-31 in the state of West Bengal to two lanes with paved shoulders under NHDP-IV on EPC basis (JV with ABCI Ltd, MBL was Lead Partner)	Ministry of Road Transports & Highways	17,580
5	Development of State Highways (District Sitamarhi, Muzaffarpur –Banka) under Rashtriya Sam Vikas Yojna, Package No 9A. (JV with CISC, MBL was Lead Partner)	CPWD - Rashtriya Sam Vikas Yojna- Bihar	13,087
6	Faridabad Bypass – Construction of additional 10.50 mt 4 lane & widening & strengthening of existing lane to 10.50 mt for Haryana Urban Development Authority (HUDA)	Haryana Urban Development Authority (HUDA)	12,544
7	Contract with NHAI – Rehabilitation and Up gradation of Chitradurga section (JV with Supreme Infrastructure (India) Limited, MBL was Lead Partner)	NHAI – National Highway Authority Of India	10,848
8	Strengthening, Widening, Upgradation, Operation and Maintenance of 114 km long Seoni-Balaghat Road	Madhya Pradesh Road Dev. Corp. Limited	10,820
9	Contract with MPRDC funded by Asian Development Bank – Nagod – Jasso – Saleha – Pawai – Mohindra – Semaria and package no. 9	Madhya Pradesh Road Dev. Corp. Limited	8,569

SOME COMPLETED ROADS & HIGHWAYS INFRASTRUCTURE CONSTRUCTION PROJECTS



S.No.	Project Name	Client	Amount (₹ in lakhs)
10	Contract with MPRDC funded by Asian Development Bank – Amanganj Malhera (SH-10) (Package no. 10)	Madhya Pradesh Road Dev. Corp. Limited.	6085
11	Development and Operation / Maintenance of the Two Laning with paved shoulder of Waraseoni - Lalbarra Road on BOT (Toll + Annuity) basis in the State of Madhya Pradesh	Madhya Pradesh Road Dev. Corp. Limited.	5219
12	Maintenance of Outer & Inner Ring Road	PWD National Capital Territory Delhi	3924
13	Construction of additional service road and side drains from 146–156 km marks, including 2-lane flyover on Guwahati Bypass section of NH-115 (earlier NH-37) on East West Corridor programme of NHDP	National Highways Authority of India	3629
14	4 Laning of 41 km mark to 51 km mark of Agra-Dholpur section of NH-46 (earlier NH-3) in Rajasthan	National Highways Authority of India	2052

SOME COMPLETED BUILDING, HOUSING & URBAN INFRASTRUCTURE-CONSTRUCTION PROJECTS



S.No.	Project Name	Client	Amount (₹ in lakhs)
1	Construction of various buildings i/c residences of National Law University in Rajiv Gandhi Education City at Rai in Sonapat Distt	PWD (B & R), Haryana	9,779
2	Civil works for construction of Depot cum workshop at Kalindi Kunj on Line-8 for Delhi MTRS Project Phase-III	Delhi Metro Rail Corporation Limited	7,843
3	Construction of 222 flats {Basement + Ground + 10 storey} at Keelandev i/c Internal Water Supply, S & F Internal Electrification works & Development work	Madhya Pradesh Housing & Infrastructure Development Board	5,744
4	Re-Development of Police Colony Delhi Cantt, Delhi	Ministry of Home Affairs, Delhi Police through RITES Ltd.	5,145
5	Construction of Residential Accommodation for NHAI staff at Pocket B-5, Sector-17, Dwarka, New Delhi including all civil works, sanitary/plumbing and electrical works etc.	National Highways Authority of India	4,907
6	Construction of Police Line & Residential Quarters at Kondli Check Post, Delhi	Ministry of Home Affairs, Delhi Police through RITES Ltd	4,670
7	Civil works in the campus of Rajiv Gandhi Thermal Power Project with TCIL, a profitable central govt organization at Hisar Dist.	Haryana State Road & Bridge Development Corporation Limited.	4,600
8	Construction of 96 flats {Basement + Ground + 12 storey} Tulsi Tower I/C Internal W/S, S/F, Internal Electrification works, & Development work at Tulsi Nagar Bhopal	Madhya Pradesh Housing & Infrastructure Development Board	4,414
9	Construction of 4 Lanes ROB on Rai Nahra Bahadurgarh Road level crossing No. 21 on Delhi – Ambala Railway Line in Sonapat District	Public Works Department, B&R, Haryana	4,385
10	Construction of Group Housing Residential Apartments namely “NBCC Town” on Delhi Saharanpur Highway, Village Khekra, Distt. Baghpat, UP	NBCC	4,246

SOME COMPLETED BUILDING, HOUSING & URBAN INFRASTRUCTURE-CONSTRUCTION PROJECTS



S.No.	Project Name	Client	Amount (₹ in lakhs)
11	Construction of approaches of two lane ROB at Sonapat on Sonapat-Purkhas Moi Road at level crossing No. 29 on Delhi–Ambala Railway Line	Haryana State Roads and Bridges Devt Corporation Ltd	3,170
12	Street scaping & Beautification of MCD Roads around Dr. Karni Singh Shooting Range and JLN Sports complex	Municipal Corporation of Delhi	2,955
13	Contract with SAIL – Construction of Approach road (2 lane with provision of 4 lane) from GT road at Neamatpur to Burnpur	Steel Authority of India Limited	2,550
14	Construction of Road under bridge on Auchandi road, connecting to G.T. road to Badli Industrial area (on Delhi–Ambala Line) for Municipal Corporation of Delhi	Municipal Corporation of Delhi	2,449
15	Construction of 92 FLATS at Mahdev Parisar Opposite Board Office Bhopal including internal water supply and sanitary fittings, internal electrification, community & commercial and Development works	Madhya Pradesh Housing & Infrastructure Development Board	2,387
16	Construction of road under bridge on existing railway line level crossing on Narela lampur road at Narela	Municipal Corporation of Delhi	2,370
17	Construction of Police Station and Residences at Hari Nagar, New Delhi	Ministry of Home Affairs, Delhi, Police through RITES Ltd	2,103
18	Construction of 2 Lanes ROB at Sonapat at Level X ing B-27 at Km, 42/17-19 on Delhi Ambala Railway Section, Sonapat Gohana Road at RD 77 in Sonapat Distt.	Haryana State Roads and Bridges Development Corporation Ltd	1,997
19	Street Scaping & Beautification of Various roads around IGI Stadium under PWD	PWD National Capital Territory, New Delhi	1,994
20	Construction of ROB (Railways Over Bridge) at Badkhal Chowk, Faridabad and all other works contingent thereto	Haryana Urban Development Authority	1,912

SOME COMPLETED ROADS & HIGHWAYS INFRASTRUCTURE MAINTENANCE PROJECTS



S.No.	Project Name	Client	Amount (₹ in lakhs)
1	Maintenance of Outer & Inner Ring Road of Delhi	PWD National Capital Territory Delhi	3924
2	Maintenance of main carriageway, service road and side drains and median maintenance including periodical renewal from Km 146.000 to Km 163.895 on Guwahati Bypass of NH-115 (earlier NH-37) in Assam (Contract Package No. CP-01/2009)	National Highways Authority of India	3139
3	Improvement and Routine Maintenance of Barwa Adda Panagarh section of NH-19 (earlier NH-2) (398.8 to 512 km marks) in the state of Jharkhand & West Bengal	National Highways Authority of India	1227
4	Maintenance and Rehabilitation of 75 to 282 km marks of Tumkur Harihar section of NH-4 in Karnataka	National Highways Authority of India	1160
5	Improvement and Routine Maintenance of the Bangalore-Neelamangla section of NH-4 (10 - 29.5 km marks) & Bangalore-Hosur section of NH-7 (8 - 33 km marks) in Karnataka	National Highways Authority of India	897

RESOLUTION PLAN APPROVED UNDER IBC, 2016

Resolution Plan

The Resolution Plan dated November 22, 2017 submitted by Mr. A K Lakhotia with 78.50% CoC majority support was approved under IBC, 2016 by Hon'ble NCLT by order dated 18.04.2018. After three rounds of litigation upto Supreme Court, documents/agreements have been executed for implementation of the approved Resolution Plan by the working capital consortium banks comprising of State Bank of India (Lead Bank), Punjab National Bank, Bank of Baroda, Union Bank of India, Bank of Maharashtra and Indian Overseas Bank. Date of implementation of the Package/Resolution Plan has been declared by the Banks as September 04, 2024. The following facilities are available to the Company :

Non Fund Based Facilities

(BGs/LCs)

₹ **303.63** crores

Fund Based Facilities

(Cash Credit)

₹ **37.38** crores

Working Capital

Term Loan

₹ **37.38** crores

Further, the Company has permission to raise Fund Based Facilities of ₹ 100 crores and Non Fund Based Facilities of ₹ 250 crores for new contracts against specific charge on receivables/stocks of such contracts

Terms of the Plan

- The term of the Approved Resolution Plan is 10 years.
- External Commercial Borrowings/ Term Loan/Equipment finance aggregating to Rs 146.18 crores to be paid in 39 unequated instalments @ one year MCLR of SBI plus spread of 0.70% p.a. ECB to be fully hedged by ECB Banks.
- Payment of liquidation value to the dissenting financial creditors in priority in proportion over the term of the Resolution Plan.
- Operational creditors to be paid in three years from implementation of the plan
- Statutory dues to be paid in 3 years commencing from 3 years from implementation of plan.

RESOLUTION PLAN APPROVED UNDER IBC, 2016



NCDs

NCDs aggregating to ₹ 836.74 crores issued to assenting Banks in dematerialized mode (in lieu of earlier NCDs issued). These are repayable in 39 unequated quarterly installments commencing from 30.09.2024 with coupon rate of 0.10% p.a. and Premium of 10% to be paid at the end of 10 years.



Standardization of Account

All the Bank accounts of MBL are 'Standard' and in Corporate Client Group Vertical of Banks.



Equity Infusion

- In terms of the Resolution Plan contribution from the Promoters and Promoters Group will be ₹ 128.19 Cr over a period of three years. The Promoters have already infused ₹ 108.29 Cr. (₹ 85.10 crores fresh induction and ₹ 23.19 crores out of existing dues)
- Equity holding of the Promoter and entities forming part of Promoter group has increased to 74.01%.

Repayment Schedule of NCDs/ECB/Term Loan/Equipment finance

Year	March	June	September	December
2024	-	-	0.125%	0.125%
2025	0.125%	0.125%	0.250%	0.250%
2026	0.25%	0.25%	0.25%	0.25%
2027	0.25%	0.25%	0.25%	0.25%
2028	0.25%	0.25%	0.50%	0.50%
2029	0.50%	0.50%	1.50%	1.50%
2030	1.50%	1.50%	3.13%	3.13%
2031	3.13%	3.13%	5.50%	5.50%
2032	5.50%	5.50%	6.75%	6.75%
2033	6.75%	6.75%	9.00%	9.00%
2034	9.00%	-	-	-

CLAIM MANAGEMENT



The infrastructure sector being inherently complex, efficient claim management is crucial. The Company has a prudent, transparent, efficient claim management system.



Total Claims

(filed upto 15th August 2025)

₹ **3,19,718** lakhs



Arbitration awards

(including interest upto 15th August 2025)

₹ **25,124** lakhs

The Company is perusing its receivables which are at various stages of negotiations /discussions with the clients / arbitrations/litigations. The Company is consistently aiming to resolve the disputes amicably, preserving long term relationships with the customers.



ANNUAL FINANCIALS

PROFIT & LOSS STATEMENT (CONSOLIDATED)

Particulars (In Crs)	FY23	FY24	FY25
Income*	300.95	253.46	248.35
Operating Expenses	246.32	204.48	236.82
EBIDTA	54.63	48.98	11.53
EBIDTA Margin	18.15%	19.32%	4.64%
Finance Cost	33.22	25.33	60.6
Deperciation	72.15	63.08	60.52
Profit Before Exceptional Item & Tax	-50.74	-39.43	-109.59
Exceptional Item (Income)	-	-	278.42
Profit Before Tax	-50.74	-39.43	168.83
Current Tax	-	-	-
Deferred Tax	-0.23	-0.1	-0.66
Income Tax for Earlier Years	-	-	-
Profit After Tax	-50.51	-39.33	169.49
PAT Margin (%)	-16.78%	-15.52%	68.25%
Total Other Comprehensive Income	-	0.1	0.11
Net Profit/ (Loss) after taxes and Non-Controlling Interest	-50.51	-39.23	169.6
Diluted EPS	-4.82	-3.75	19.21

*Includes other income.

The figures are not comparable as the operations of the Company were not normal from 30.03.2017 till 04.09.2024 due to CIRP under IBC, 2016. The documents for implementation of the Approved Resolution Plan by the Banks have been executed and the date of implementation of the Package/ Resolution Plan has been declared by the Banks as 04.09.2024

BALANCE SHEET (CONSOLIDATED)

Particulars (In Crs)	FY23	FY24	FY25
Shareholder's Funds			
Equity Share Capital	104.75	104.75	122.53
Other Equity	681.26	642.02	825.79
Total Equity	786.01	746.77	948.32
LIABILITIES			
Non Current Liabilities	1388.92	1296.4	1256.4
Financial Liabilities			
Borrowings	961.19	901.25	906.65
Trade Payables	38.00	10.83	3.21
Other Financial Liability	-	-	-
Provisions	4.6	36.73	17.75
Other Non Current Liability	385.13	347.59	328.79
Current Liabilities			
Financial Liabilities	781.08	842.66	794.81
Borrowings	177.54	135	48.32
Trade Payables	8.22	2.99	3.83
Other Financial Liability	516.52	573.78	629.07
Other Current Liability	44.48	79.74	74.5
Provisions	34.32	51.15	39.09
TOTAL	2956.01	2885.83	2999.53

Particulars (In Crs)	FY23	FY24	FY25
ASSETS			
Non-Current Assets	745.04	682.54	632.56
Property, Plant & Equipment	46.42	42.07	43.97
Goodwill	15	15	16.38
Intangible Assets Under Development	47.15	-	-
Other Intangible Assets	636.47	625.47	572.21
Financial Assets	1841.57	1873.75	2053.09
Investments	0.0002	0.0002	0.0002
Trade Receivables	1558.96	1656.73	1883
Loans	-	-	-
Other Financial Assets	7.20	7.23	10.51
Deferred Tax Assets (net)	150.21	150.31	150.68
Non-Current Tax Assets (net)	4.43	4.36	2.74
Other Non-Current Assets	120.77	55.12	6.16
Current Assets			
Inventories	3.07	1.72	1.20
Financial Assets	366.33	327.82	312.68
Trade Receivables	125.21	115.28	113.01
Cash & Cash Equivalents	32.40	24.55	18.44
Other Bank Balances	0.29	0.27	0.41
Loans	1.68	1.67	1.67
Other Financial Assets	14.03	18.63	19.87
Current Tax Assets	91.82	90.00	84.77
Other Current Assets	100.9	77.42	74.51
TOTAL	2956.01	2885.83	2999.53

PROFIT & LOSS STATEMENT (STANDALONE)

Particulars (In Crs)	FY23	FY24	FY25
Income*	212.56	184.15	203.41
Operating Expenses	197.96	169.66	179.41
EBIDTA	14.6	14.49	23.99
EBIDTA Margin	6.87%	7.87%	11.79%
Finance Cost	2.71	2.93	11.09
Deperciation	6.38	4.93	4.37
Profit Before Exceptional Item & Tax	5.51	6.63	8.53
Exceptional Item (Income)	-	-	40.26
Profit Before Tax	5.51	6.63	48.79
Current Tax	-		
Deferred Tax	-0.29		
Income Tax for Earlier Years			
Profit After Tax	5.80	6.63	48.79
PAT Margin (%)	2.73%	3.60%	4.19%
Total Other Comprehensive Income	0.08	0.10	0.10
Net Profit/ (Loss) after taxes and Non-Controlling Interest	5.88	6.73	48.89
Diluted EPS	0.55	0.63	5.53

*Includes other income.

The figures are not comparable as the operations of the Company were not normal from 30.03.2017 till 04.09.2024 due to CIRP under IBC, 2016. The documents for implementation of the Approved Resolution Plan by the Banks have been executed and the date of implementation of the Package/ Resolution Plan has been declared by the Banks as 04.09.2024

BALANCE SHEET (STANDALONE)

Particulars (In Crs)	FY23	FY24	FY25
Shareholder's Funds			
Equity Share Capital	104.75	104.75	122.53
Other Equity	1132.72	1139.44	1202.52
Total Equity	1237.47	1244.19	1325.05
LIABILITIES			
Non Current Liabilities			
Financial Liabilities			
Borrowings	694.81	697.94	639.49
Trade Payables	38	10.83	3.2
Other Financial Liability			
Provisions	4.6	36.74	17.33
Other Non Current Liability	351.54	347.59	328.97
Current Liabilities			
Financial Liabilities			
Borrowings	90.48	41.84	46.33
Trade Payables	2	2.08	2.82
Other Financial Liability	12.42	49.02	37.93
Other Current Liability	23.45	60.09	35.93
Provisions	34.88	20.67	11.2
TOTAL	2517.42	2510.99	2465.73

Particulars (In Crs)	FY23	FY24	FY25
ASSETS			
Non-Current Assets			
Property, Plant & Equipment	46.41	42.03	37.67
Financial Assets			
Investments	302.09	302.09	312.92
Trade Receivables	1531.33	1633.36	1632.02
Loans			
Other Financial Assets	7.18	7.21	10.49
Deferred Tax Assets (net)	151.45	151.45	151.51
Non-Current Tax Assets (net)	3.47	0	0
Other Non-Current Assets	120.77	51.22	51.26
Current Assets			
Inventories	3.07	1.72	6.2
Financial Assets			
Trade Receivables	142.33	124.24	140.41
Cash & Cash Equivalents	2.68	5.02	8.61
Other Bank Balances	0.19	0.16	0.19
Other Financial Assets	13.07	10.57	16.81
Current Tax Assets	91.82	99	99
Other Current Assets	99.76	73.62	73.42
TOTAL	2517.42	2510.99	2465.73

FINANCIAL PERFORMANCE



₹Cr

Income

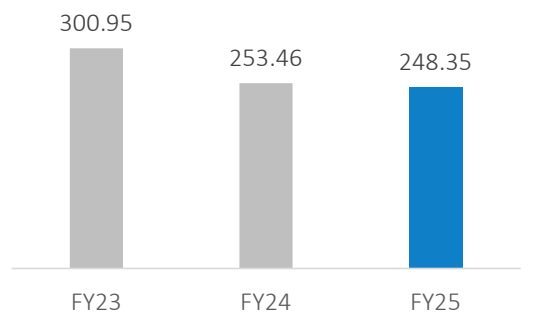

EBITDA

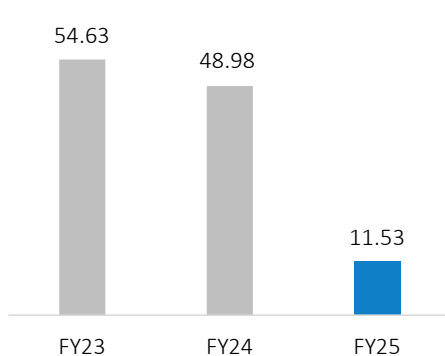

PBT

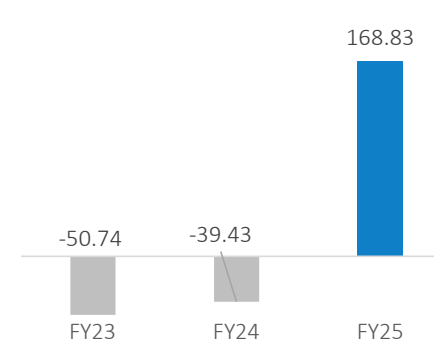

PAT

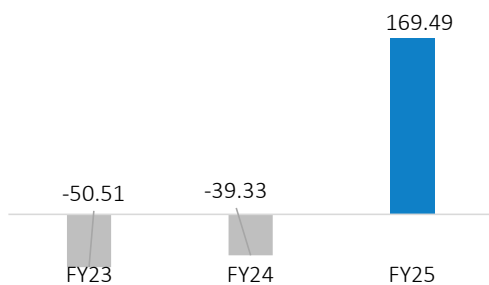

Diluted EPS

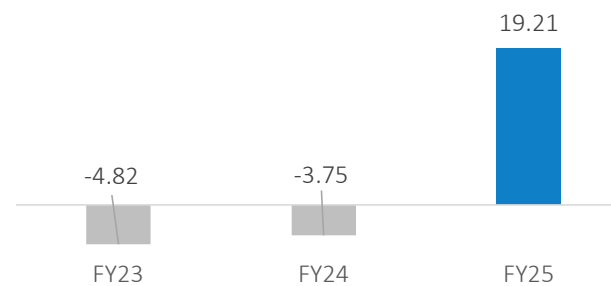

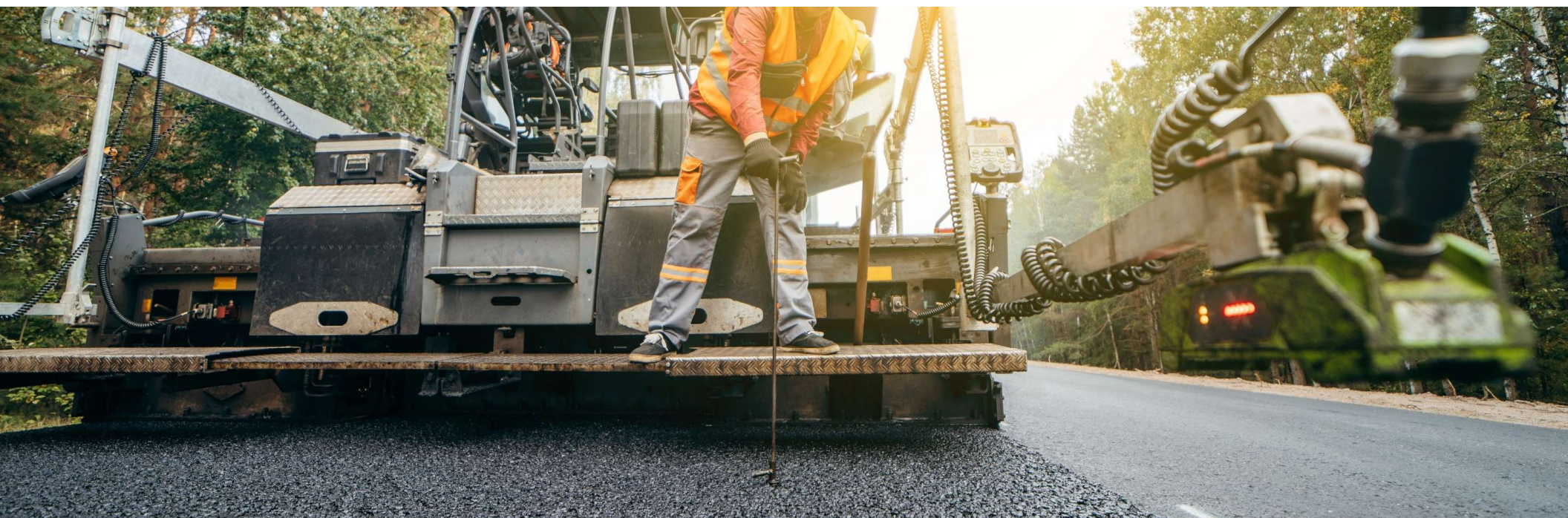

Thank You

Company

MBL Infrastructure Ltd
L27109DL1995PLC338407
Mr. Anubhav Maheshwari, Company Secretary
E-mail: cs@mblinfra.com/delhi@mblinfra.com
Website: www.mblinfra.com

Investor relations advisors

Adfactors Investor Relations
Nishita Bhatt : nishita.bhatt@adfactorspr.com
Shruti Jain: shruti.jain@adfactorspr.com